

985 Chesterfield Dr.

PLOT PLAN OF LOT 25 IN TWIN OAKS
FIRST EXTENSION, IN THE CITY OF NAPOLEON,
HENRY COUNTY, STATE OF OHIO
PREPARED FOR MOCK-BUEHRER BUILDERS

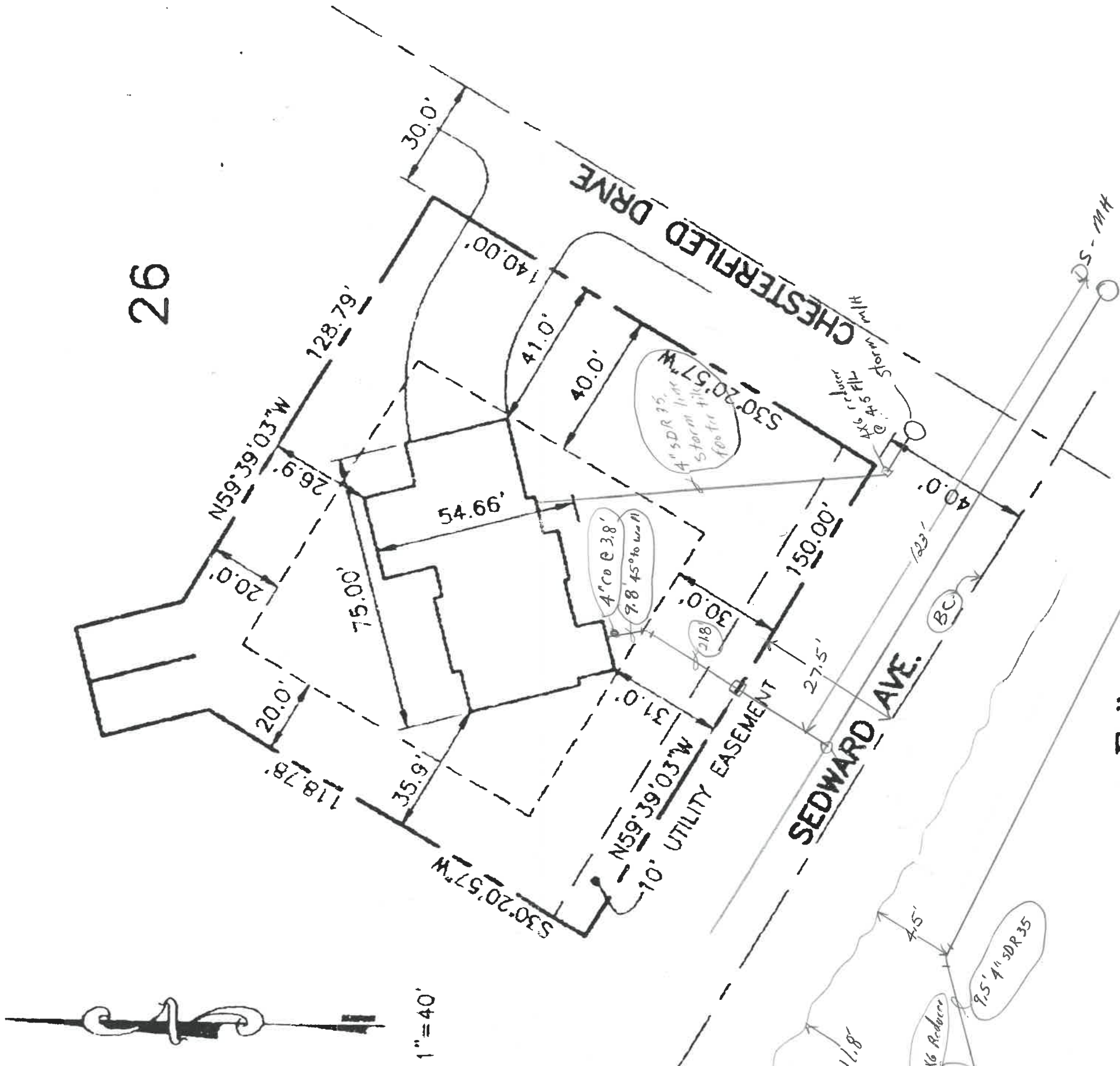

Feller
Finch 1683 Woodlands Drive P.O. Box 68 Maumee, Ohio 43537-0060
& Associates, Inc.
Engineers - Surveyors

Rev. 5-31-99
DATE: 8-13-98

Phone: (419) 893-3680
Fax: (419) 893-2982
PROJECT NO.: 98-2428